



**RIVERLAND
FIELD DAYS**
1958 2025
66

**RIVERLAND
FIELD
DAYS**

2025 PROSPECTUS



AAFDA
Association of Agricultural Field Days of Australasia

**Friday 12th & Saturday 13th
September 2025**

OCCASIONS make every event an occasion

YOUR LOCAL FURNITURE AND MARQUEE SPECIALISTS
FOR THIS YEAR'S RIVERLAND FIELD DAYS



LOCATED IN RENMARK - PHONE 0439 389 481 FOR AN APPOINTMENT



"YOUR DESTINATION OF CHOICE"

*Book your stay at Berri Riverside Holiday Park
A quick and easy drive to the Field Day Grounds
Offering a wide range of Accommodation as well
as Powered and Ensuite Sites*

Facilities within the park...

- Mini Golf • Wood Fired Pizza Oven • Movies in the Park
- Swimming Pools • Jumping Pillows • Children's Playground
- Camp Kitchens • Function Room • BBQ's
- Modern, Clean Amenities • Boat Ramp right in front of the park
- Overlooking the Murray River
- Cruise Boat with Restaurant and Fully Licensed Bar
Ideal for Group Bookings
- Group Stay Accommodation – up to 25 Rooms
Inhouse Catering for Group Bookings



Mini-Golf



Pizza Nights



Cruise the Murray



Luxury
Riverside Apartments

For Reservations please call us on (08) 8582 3723 or email us info@berriholidaypark.com.au



RIVERLAND FIELD DAYS

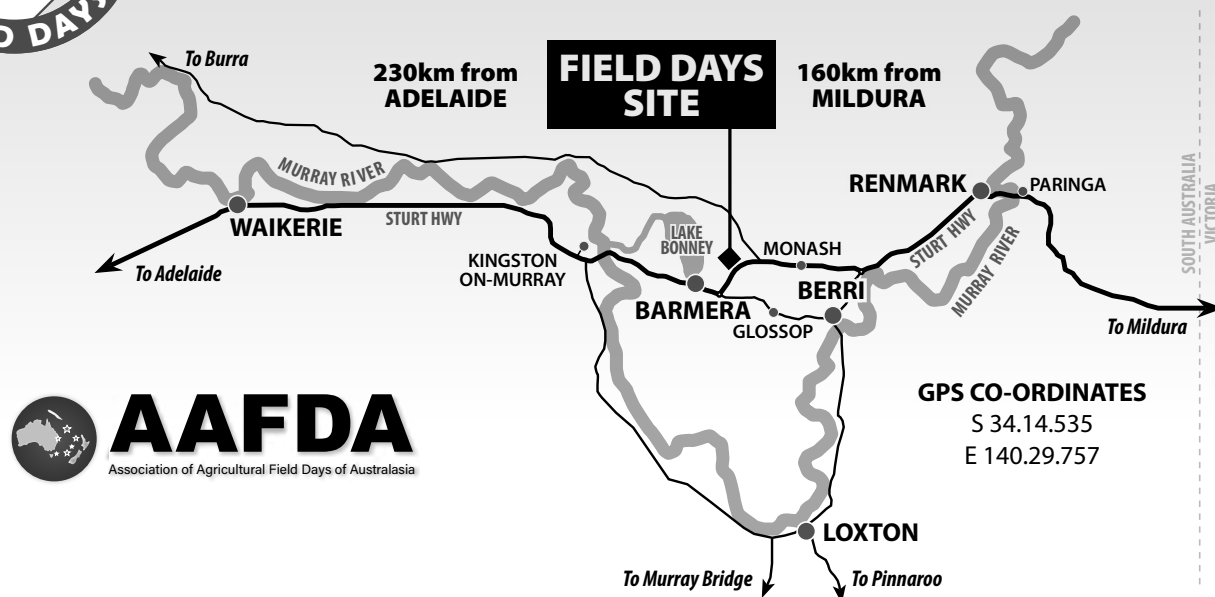

Manager – Emma Gwiazda

T: 0409 099 122 • E admin@riverlandfielddays.com.au

PO Box 204, Berri SA 5343 • www.riverlandfielddays.com.au

INVITATION FROM THE CHAIRMAN **2025 RIVERLAND FIELD DAYS**

What a huge relief it was to be able to hold an event again in 2024 after having a couple of years of forced rest. We had good reports from exhibitors with many taking advantage of our early bird applications for this year. Many thanks from the committee go to everyone involved for making it a thoroughly successful Field Day.

For new or returning exhibitors we welcome your application to take part in the largest exposition in the Riverland region. This will be a great opportunity to promote your business to primary producers and the general public. The Riverland region covers both dry land farming and irrigated horticulture, an

area of over 3 million hectares and an event like the Field Days is an enormous opportunity for business promotion.

I would like to draw your attention to your options for advertising in the Official Program. The Riverland Field Days produces the official program and this is distributed throughout the Riverland, Barossa, Regional SA and Sunraysia. With a production of over 13,000 the Official Program is also the only program handed out to patrons as they enter. For a small outlay you can reach a large number of potential customers. All details can be found in this prospectus.



WES KALISCH
CHAIRMAN

I urge you to return your entry as soon as possible to ensure that your site is allocated to your satisfaction.

I now encourage you to apply for your site/s and be part of Riverland Field Days 2025.



SITE HOLDER CHECKLIST

6-8 months out

- ☐ Complete and submit an application, either online or send through by email to admin@riverlandfielddays.com.au
- ☐ Follow us on social media sites to keep up with what's happening!
- ☐ Book your marquee if required
- ☐ Book your accommodation
- ☐ Book your advertising for our Program (must receive by the 12th July)
- ☐ Book your PA Advertising (only 10 paid business places per year)

2-3 months out

- ☐ Send us an advert for our social media to promote your business
- ☐ Apply for a liquor license if required

From 1 month out

- ☐ Receive your Exhibitors pack in the mail (if you've ticked this option only on your application)
- ☐ Double check your application details

Week of the Event

- ☐ Large Machinery can be delivered from Monday the 8th September
- ☐ Come to the admin centre / info desk to book a forklift for loading / unloading
- ☐ Marquee set up can commence from Monday the 8th September 7am - 5pm
- ☐ General set up can be commenced from Wednesday the 10th September 7am - 5pm
- ☐ Pick up your Exhibitor Pack from the Barn (through Gate A) from Wednesday the 11th September unless postage has been prearranged
- ☐ Advertise your set up on your social media and tag us please!
- ☐ Ask any of our Committee Members for help, that's what we're here for!

During the Event

- ☐ Site opens for Exhibitors from 7am until 6pm on the 12th and 13th September
- ☐ Join us for our FREE Chairman's Drinks from 5:30pm on the 12th September at The Hut, you could win a prize while you unwind with us!
- ☐ Vehicles not part of your display must be off your site by 8:30am each morning
- ☐ Assistance Dogs ONLY allowed at the site, unless part of your exhibit and prearranged with management.
- ☐ Please contact us if you have any questions, The Manager will be at the Admin Centre for any questions

MARKETING MADE SIMPLE WITH WIN TV RIVERLAND

With the best of free to air tv throughout the
Riverland, Murray Mallee and Limestone Coast



Gem

Go!

Life



10 BOLD

10 Peach

Connect your business with a targeted approach

Gail Campaign
campaign@winnetwork.com.au
08 8580 8699

WIN
TELEVISION
SALES

PICKERING TRANSPORT GROUP



TRANSPORT SPECIALISTS

ADELAIDE TO RENMARK DAILY SERVICE

MELBOURNE TO RENMARK TWICE WEEKLY SERVICE

***Pickup from Metro Adelaide and Melbourne and delivery to
Riverland Field Days and Event Centre available.***

Also Servicing... Mildura, Swan Hill and Bendigo regions.



• General & Container Transport • Side Loader Hire

Ph 8586 2000 • www.ptg.com.au • enquiry@ptg.com.au

Burrells **Mildura**

**Party
HIRE**

For All Your Party Hire Needs

ABN 75 943 636 473

PO BOX 1557
Mildura 3502
2 Scott Crescent
Mildura 3500

www.mildurapartyhire.com.au
sales@mildurapartyhire.au

Phone (03) 5023 4677
Mobile 0419 344 994

- | | |
|------------------------|--------------|
| – Marquees | – Tables |
| – Clearspan Structures | – Lighting |
| – Chairs | – Flag Poles |
| – Flooring | – Staging |

All your requirements to make your Field Day a success

Make your investment in the Riverland Field Days pay



Use creative radio commercials and personalised live ads presented by familiar personalities who will engage with the audience... plus with interviews at the event.



5RM 801AM & 91.5FM, Magic 93.1 and KIX Country, can achieve extraordinary exposure for your products and services before, during and after the Riverland Field Days.

Let people know you're at the Riverland Field Days! With advertising packages starting at just \$200, we have a package to suit every business model.

To find out more, go to www.magic931.com.au or www.5rm.com.au, click the info tab and select Field Day Advertising.

Alternatively, phone (08) 8582 1800 during office hours and ask to speak with one of our Media Sales Executives.



LET'S GO, EXHIBITORS!

SIGN UP TO BE PART OF THE

FIELD DAYS SAFARI



The Children's Safari is an interactive trail for kids and their parents to explore the Field Days, collecting exhibitor's giveaway items as they go.

Boost your site visitors, interact with a wider audience and promote your business by signing up as a stop on the Safari map. You provide the goodies - we will do the rest!

It's fun. It's free to take part. **It's going to be wild!**

Register or enquire now

Emma Katsaitis
safari@rivergum.sa.edu.au
08 8583 2304

presented by

RIVERGUM
CHRISTIAN COLLEGE

Our faith is in Christ

Field Day Specialists

Exhibition Booths

3m x 3m booth, either a row or corner booth, black velcro compatible fabric, standard fascia board(s) with standard lettering on a white background, Furniture and transport \$POA.



Furniture Hire

For all your furniture hire needs, give us a call, we have a huge range with something that is sure to satisfy your requirements.



Signage

Our signage department offers you extensive knowledge and expertise with a vast range of signs and graphic design services. For a no obligation free quote and advice regarding your signage requirements, simply contact us.



AEH Exhibitions

For further information please contact our office
Telephone: (08) 8350 2300 Facsimile: (08) 8350 2301
Email: adexpo@aeH.com.au Website: www.aeh.com.au
31 Deeds Road, North Plympton, South Australia 5037



A VENUE IDEAL FOR:

- Conventions & Presentations • Exhibition & Product Launches
- Caravan & Motor Rallies • Music Festivals
- Agricultural & Machinery Displays • Family Functions & Celebrations
- Community Group Events • Cooking & Social Groups • Workshops & AGMs

WHAT THE RIVERLAND EVENTS CENTRE PROVIDES

Grounds & Services:

- Over 500 powered sites
- 12.5 hectares of irrigated turf
- High standard security fencing
- 3 phase power in certain spots
- Water supplies (untreated)
- Large carparking areas
- Bitumen road access
- Flood lighting adjacent to buildings and at entrance gates
- Machine loading bays
- Outdoor concert stage
- The Hut - shelter structure
- 5 food court shelters with ample power supply

Function Pavillion:

- Fully air conditioned - good acoustics
- The auditorium has seating for over 300
- Quality PA and data projection facilities
- Full commercial kitchen
- Drinks bar
- High standard amenities including disabled units.

Exhibition Pavillion:

- Large building - 73m x 20m
- Concrete floor, large roller doors and lighting
- PA speakers installed

Location:

- Located 3kms from Barmera in the heart of the Riverland
- Easy access from Sturt Highway

Enquiries are welcome...

52 Field Day Drive (off the Sturt Highway), BARMERA SA 5345

Contact address: PO Box 204, BERRI SA 5343

Phone: 0409 099 122

Email: admin@riverlandfielddays.com.au **Website:** www.riverlandfielddays.com.au



GOODS PICK UP SERVICE

This is a free service

A goods pick up service operates during the two days and is available to any exhibitor. This provides a convenience for the public to purchase goods and then collect them at Gate 7 when they leave.

Exhibitors using this service will be provided with a book of tickets in triplicate - one attached to the item of goods, one deposited in the goods ticket box at the Administration Centre, one kept in the book.

To use the service simply tick the box on the second page of the site application [page 12].



NO EXHIBITOR VEHICLE MOVEMENT ON SITE 9.00am to 5.00pm

The Field Days Committee has a responsibility for the many pedestrians on the site during the field days. Exhibitor Vehicles are not permitted to move within the site between 9.00am and 5.00pm during the event. Gates will be controlled during this time.



Barmera HOTEL Motel

31/33 BARWELL AVE BARMERA

08 8588 2111

- ACCOMMODATION
- BISTRO DINING 7 DAYS
- PARMI NIGHT / ASIAN NIGHT
- SUNDAY ROAST
- GAMING
- TAB WITH BIG SCREENS
- FUNCTIONS & EVENTS VENUE
- DRIVE-THRU BOTTLE SHOP

WWW.BARMERAHOTEL.COM.AU • INFO@BARMERAHOTEL.COM.AU

Biosecurity in South Australia

Plan your travel, don't risk a fine!

When travelling into South Australia or the Riverland, you can't bring certain fruit, vegetables, plants and plant products with you.

Unfortunately, fruit fly outbreaks in the Riverland mean additional restrictions are in place within the region.

To find out what you need to do, visit fruitfly.sa.gov.au or call **1300 666 010**

Machinery entering South Australia

Machinery and equipment can carry unseen pests and diseases. This is why, before entering South Australia, they must be:

1. cleaned free of soil and plant debris
2. treated to meet South Australian entry requirements, and
3. accompanied with the relevant certification.

For more information, please visit pir.sa.gov.au/planthealth or contact our Plant Health Market Access team on **(08) 8207 7814**



**Government
of South Australia**

Department of Primary
Industries and Regions

SPECIAL SITE PACKAGES

BOOTH SITE PACKAGES

EXHIBITION PAVILION

\$1200 (before 30/6/25)

MARQUEE

\$1095 (before 30/6/25)

Inc. in Both Options...

- One – 3m x 3m undercover site
 - One 10 amp power outlet
 - One trestle and two chairs
 - Two 150 watt spotlights
- 3m x 3m x 2.4m high Velcro compatible 3-sided erected booth
- Company name on fascia signboard over the front of the booth

ELECTRICAL TEST & TAG COMPLIANCE

EXHIBITORS MUST ENSURE ALL ELECTRICAL APPLIANCES AND EQUIPMENT USED ON THEIR SITE IS COMPLIANT WITH A CURRENT TEST AND TAG CERTIFICATE.

A Test & Tag service is provided on site on Thursday 11th September and throughout the Field Days. Simply call the service provider below.

SafePower
Test & Tag Systems ✓

SafePower Test & Tag Systems is available to test your appliances on site for the Riverland Field Days

There will be a minimum charge of \$25 plus GST for any testing required at the Field Days (four or less) any testing above four tags will be charged at the rate of \$5.50 per item plus GST.

All items will be visually tested for any faults before being put through a series of tests including Earth Continuity, Insulation Resistance, Earth Leakage and Polarity once the item passes all relevant test it will be tagged appropriately.

TEST AND TAG PRICING FOR RIVERLAND FIELD DAYS 2025

In the event an item fails SafePower will notify you and either repair or replace where possible.

On completion of testing you will receive a disc containing all of your Test Results, Asset list and a copy of your Invoice which can either be paid on the day with cash or our bank details will be provided if you would like to make payment via internet.

Thank you for using SafePower Test & Tag Systems Riverland and Sunraysia to help make your site safe for your employees and customers.

WE HOPE YOU HAVE A GREAT FIELD DAYS — *Ask Us About Our Safety Services For Your Business*

PHONE BRENDON ON 0497 569 169 OR CALL 1300 760 636



HOTEL
RENMARK

Nanya Bistro
Temperance Restaurant
Main Bar
Accommodation
Group Stays
Gaming
Bottle Shop
Functions
Live Entertainment



08 85866755
Murray Ave, Renmark

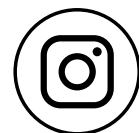

RIVERLAND FIELD DAYS Inc. ABN 84 822 706 078
2025 SITE APPLICATION and TAX INVOICE

Applications will be processed on receipt of your full payment.

Please return to: PO Box 204 BERRI, SA 5343 Email: admin@riverlandfielddays.com.au

Business Name of Applicant:

Postal Address: Phone: ()

..... State:..... P/C:

Contact Person: Mobile:

Email:

EXHIBITOR PACKAGE: To be picked up on arrival, or if required to be posted tick here

(Postage
fee \$5)



ALL PRICES INCLUDE GST

BUSINESS PARTNERSHIP / PREMIUM SITE PACKAGE (By negotiation)

\$

		Applications Before 30/6/25	After 30/6/25		
OUTDOOR SITES 10M X 10M	1st site	\$350	\$380		\$
	Up to 2 additional sites	\$285 ea	\$300 ea	No. of sites.....	\$
	Up to 5 additional sites	\$235 ea	\$255 ea	No. of sites.....	\$
	7 or more additional sites	\$205 ea	\$225 ea	No. of sites.....	\$
OUTDOOR HALF SITE 5M frontage X 10M		\$285 ea	\$310 ea	No. of sites.....	\$
UNDERCOVER SITES All sites 3m x 3m	EXHIBITION PAVILION	\$510 ea	\$540 ea	No. of sites.....	\$
	MARQUEE	\$410 ea	\$440 ea	No. of sites.....	\$
	Extra for Corner Site (if available)	\$85 ea	\$85 ea	Additional	\$
BOOTH PACKAGES (for details see page 9)	EXHIBITION PAVILION	\$1200 ea	\$1220 ea	No. of sites.....	\$
	MARQUEE PAVILION	\$1095 ea	\$1120 ea	No. of sites.....	\$
SHARED SITE HOLDERS @ \$50.00 PER ADDITIONAL COMPANY (see over)				No. of sites.....	\$
POWER: SINGLE PHASE ONLY @ \$80 per 10 amps only				No. Required.....	\$
ADDITIONAL EXHIBITOR PASSES (2 days)			@ \$25.00 ea	No.....	\$
CLIENT PASSES (1 day)			@ \$15.00 ea	No.....	\$
BALED STRAW			@ \$12.00 ea	No.....	\$
TRESTLES			@ \$25.00 ea	No.....	\$
CHAIRS			@ \$7.00 ea	No.....	\$
EXHIBITOR PACKAGE POSTAGE FEE (if ticked above)			@ \$5.00 ea	No.....	\$
PROGRAM ADVERTISEMENT - (see page 13) Size:				page	\$
PA ADVERTISEMENT - (see page 18 - Strictly limited to 10 business per year)			@ \$200.00 ea	No.....	\$

EXHIBITORS MUST HOLD CURRENT LIABILITY INSURANCE FOR THEIR EXHIBIT FOR THE FULL DURATION OF THE EVENT INCLUDING SET UP AND REMOVAL.

Sub-total \$

**PRODUCT / SERVICES CATEGORY LISTING
- INSERT NUMBERS FROM PAGE 13**

Credit card fee
x 0.014 (1.4%) \$

TOTAL \$

PAYMENT OPTIONS: See page 12

PLEASE READ RULES, TERMS & CONDITIONS AND SAFETY POLICY PAGES 14-16.

I / We have read and agree to the terms and conditions of the Riverland Field Days Inc. and the Safety Policy on pages 14-16,
and I / We agree to be bound by these terms and conditions and Policy.

Signature of Exhibitor Date

PLEASE TURN OVER AND COMPLETE

PAYMENT OPTIONS

CHEQUE

☐

No.....

DIRECT DEBIT

☐

CREDIT CARD

☐

DIRECT DEBIT TO: BANK SA

BSB: 105-062

Account: 028 942 640

Reference: (Applicant Name)

Name on card

Expiry Date

CCV

--	--	--	--

--	--	--	--

--	--	--	--

--	--	--	--

VISA ☐

MASTERCARD ☐

A Credit Card payment surcharge of 1.4% applies.

ADDITIONAL INFORMATION

EXHIBITOR PACKAGES

Your Package, with passes, will be held for collection on your arrival, or at your request posted to you.

Tick the box at the head of the Site Application form if you require it to be posted out.

Please provide the following information, which will assist in arranging and servicing any field day site:-

NAME TO APPEAR IN PROGRAM (if different from applicant name):

NAME OF SHARED SITE HOLDERS FOR PROGRAM LISTING: (If more - please supply list)

1.....

2.....

YOUR PRODUCTS/ SERVICES

Please give a brief list/description of the type of product/equipment that you will be displaying on your site. This is important to assist us in providing optimum site location for your display.

MACHINERY DEMONSTRATIONS

Machinery demonstrations are permitted on your site provided they meet strict safety standards. The committee must be advised if you intend to conduct site demonstrations. A demonstration area is available with prior booking through the committee. The committee reserves the right to refuse or stop any demonstration if deemed to be unsafe.

☐

CHILDREN'S FIELD DAYS SAFARI

Please tick if you would be interested. Please refer to page 8 for more information.

☐

BUSINESS PARTNERSHIP - A PROMOTION OPPORTUNITY

Please tick if you would like to participate. Please refer to page 6 for more information.

☐

GOODS PICK UP SERVICE (FREE SERVICE)

Please tick the box if you want to participate or would like more information. Please refer to page 7 for more information.

DETAILS OF ANY COMPETITION OR GAMES (refer condition 13 on page 15) Please give a brief description.

OTHER SPECIAL REQUIREMENTS

WASTE MANAGEMENT

The Riverland Field Days Committee has adopted a policy of Zero Waste at the Field Days. This means that we aim to recycle as much waste generated during the event as possible.

We will place receptacles around the site for various types of waste, and ask that you assist us by carefully disposing your waste, eg cardboard, paper etc, appropriately. Cardboard boxes must be collapsed. There will be a cardboard pick up service before and after the event.

BOOK YOUR OFFICIAL PROGRAM ADVERTISEMENT HERE

ALL PROGRAM ADVERTISEMENTS ARE TO BE PLACED WITH THE RIVERLAND FIELD DAYS BY SELECTING YOUR OPTION FROM THE RATES LIST BELOW AND ADDING IT TO YOUR SITE APPLICATION.

This is an excellent opportunity to promote your business. There is an affordable option for everyone! The Official Program will be distributed throughout the Riverland Region and into the rural areas of the Sunraysia (Mildura), Barossa, Mallee and Mid North regions prior to the Field Days, at the entry gates during the Field Days and on the Field Days website - www.riverlandfielddays.com.au

DESCRIPTION	COST \$
Front cover inside - full page glossy - full colour	\$1750
Back cover inside - full page glossy - full colour	\$1750
Back cover outside - full page glossy - full colour	\$2000
Centrefold glossy	\$1650
Full page colour	\$1450
Half page colour	\$1000
Quarter page colour	\$725

Advertisements to be forwarded by email or on disk and may be in Word or PDF format to admin@riverlandfielddays.com.au by the 12th July 2025.

Advertising space will be allocated on a first come first served basis however we will do everything we can to accommodate your requirements.

Whilst every effort will be made to ensure advertisements will be correct at the time of publication, the publishers and producers of the program will not be held liable for any inaccuracies.

PRODUCT / SERVICES CATEGORY LIST

Select for your Business for inclusion in the Official Program Listing

- | | | |
|------------------------------------|--|-----------------------------------|
| 101. Agricultural Machinery | 117. Engineering Services | 132. Real Estate |
| 102. Arts and Crafts | 118. Environmental Services | 133. Refrigeration & Coolrooms |
| 103. Auto Supplies Fuel, Tyres etc | 119. Food, Snacks, Condiments | 134. Safety Equipment |
| 104. Banking, Finance, Insurance | 120. Furniture - Indoor & Outdoor | 135. Security Systems |
| 105. Boating, Marine & Fishing | 121. Garden & Landscape Suppliers | 136. Sheds, Garages, Carports |
| 106. Caravan & Camping | 122. Government Depts,
Agencies / Political | 137. Solar Power |
| 107. Cars & Utes | 123. Grower and Industry Services | 138. Sport & Recreation |
| 108. Chemicals / Fertilisers | 124. Health & Beauty | 139. Tanks |
| 109. Clothing & Accessories | 125. Home Improvement & Builders | 140. Tourism |
| 110. Community Services | 126. Homeware | 141. Tools - Hand, Power Workshop |
| 111. Communication Equipment | 127. Leisure and Entertainment | 142. Tractors & Forklifts |
| 112. Computers & Office Supplies | 128. Irrigation | 143. Trucks & Transport |
| 113. Earthmoving | 129. Media Services | 144. Wineries / Wine Making |
| 114. Education | 130. Motorbikes & Lawn Mowers | 145. 4WD Vehicles & Accessories |
| 115. Electrical & Home Appliances | 131. Orchard Machinery Equipment | |
| 116. Employment Services | | |

ALL ADVERTISEMENT COPY MUST BE FORWARDED BY 15TH JULY 2025

THE RIVERLAND FIELD DAYS SAFETY POLICY

Exhibitor Safety Responsibilities

- The Exhibitor at all times shall exercise all necessary precautions and due care; and shall be responsible for the safety of the public, employees and personnel engaged in the operation of their exhibit site; and the conditions under which the event is conducted.
- The Exhibitor shall comply with all relevant statutory requirements, including test and tag electrical compliance, and directions given by the Riverland Field Days Site Safety Coordinator.
- The Exhibitor shall promptly report to the Site Safety Coordinator all accidents, incidents and personnel injury. The Site Safety Coordinator may request an incident/accident report which must be provided within 48 hours.
- The Exhibitor shall implement a site specific Safety Management Plan in compliance with the WH&S Act and Regulations; and must complete the Site Safety Plan & Hazard Audit List provided by the Riverland Field Days, or business equivalent, which must be returned to the Manager.
- The Exhibitor is responsible for ensuring that any marquee or other temporary structure placed on their site is erected correctly in accordance with the manufacturer's specifications for safe and secure erection; and in accordance with any Australian Standards; and industry safe practice.
- The Exhibitor shall ensure that there is no movement of any vehicle under the control/supervision of the exhibitor on any part of the field days site, during public access hours.

Exhibitor Safety Management Plan

Each Exhibitor is required to provide a safety management plan by completing the Site Safety Plan & Hazard Audit List, which address the following:-

1. Safety management responsibilities within the Exhibitor's organisation which addresses the following:
 - 1.1. Maintaining up-to-date Work Health & Safety practices and procedures within the Exhibitors organisation.
 - 1.2. The identification and evaluation of site specific WH&S hazards through the completion of the Site Safety Plan & Hazard Audit List.
 - 1.3. Ensure training and safe operation of all equipment, plant and materials used on the site.
 - 1.4. The management of on site works, hazard warnings, and of accident and emergency procedures.
 - 1.5. Protection of the public on or near the site; and ensuring safe work by all contractors on the site.
 - 1.6. The provision of First Aid equipment as appropriate to the activities on the site.
2. In the development of a Site Safety Plan, consideration to be given but not limited to:- machinery operation, machinery guards, safe access, traffic control, working at heights, hazardous substances, use of electrical compliant equipment and appliances.
3. The identification of WH&S hazards on site and compiling of Job Safety Analysis for each hazard; including Standard Operation Procedures to manage each hazard.
4. If the Site Safety Management Plan, in the Site Safety Coordinator's opinion, does not adequately fulfil the site requirements, all activities shall cease until the Plan has been revised to meet the requirements.

SPECIAL TERMS & CONDITIONS FOR THE 2025 FIELD DAYS

1. The Exhibitor acknowledges and agrees that it may be necessary for the Committee to cancel or postpone the event in accordance with any potential Government bans/restrictions and/or recommendations and that the Committee shall not be liable to the Exhibitor for any compensation or claim for damages on the grounds of loss of profit or otherwise in respect of such cancellation or postponement.
2. The Committee shall use its best endeavours to notify Exhibitors whether the event has been cancelled or postponed by email and notification on our website and facebook page.

RIVERLAND FIELD DAYS INC.

TERMS & CONDITIONS FOR THE 2025 FIELD DAYS

1. Payment of the full site fees must be made when lodging the Site Application.
2. EXHIBITORS MUST HOLD CURRENT LIABILITY INSURANCE FOR THEIR EXHIBIT FOR THE DURATION OF THE EVENT INCLUDING SETTING UP AND REMOVAL.
3. The use of amplifiers and loud speakers is strictly prohibited, except with the permission of the Committee. The Committee reserves the right to confiscate PA / loud speaker equipment for the duration of the Field Days in the event that the Exhibitor fails to comply with Committee direction.
4. The Committee reserves the right to regulate or stop the use of machinery and equipment on static display sites which produce excessive noise or any form of nuisance or inconvenience to other Exhibitors or the public.
5. The Committee of the Field Days shall have the power to enter the site area at any time and remove any exhibits, articles, signage, picture or printed matter which in their opinion may cause injury or damage or may be a cause of offence to the public or the officials of the Committee.
6. Except with the written consent previously obtained of the committee, the Exhibitor shall not assign or sub-let or part with the possession of the whole or any part of the site or purport so to do.
7. The Exhibitor is responsible for the condition of the site covered by this Contract for the duration of the Riverland Field Days and upon completion of the Field Days the Exhibitor shall clean all parts of the area affected by the Exhibitor's presence thereon to the satisfaction of the Committee.
8. The Exhibitor accepts all responsibility for and shall hold the Committee indemnified against any death, injury, damage or loss to any person, persons or property howsoever arising and whether at or in consequence of the Field Days by reason of any act, omission or neglect of the Exhibitor or arising out of the transport, installation, use or demonstration of any machinery, implement, apparatus, static display or stand AND the Exhibitor hereby undertakes to faithfully conform with any regulations, bylaws or ordinances made under such Acts of Parliament or by any Government, Semi Government or Local Government Authority duly authorised to make regulations, by-laws or ordinances in connection herewith.
9. The Committee shall not be liable for any loss of or damage to the Exhibitor's property whilst on the said area. Security of the Exhibitor's property or display shall be the responsibility of Exhibitor. There shall be no access to Exhibitor's sites after 5.30 p.m. Wednesday, Thursday and Friday from which time security patrols arranged by the Committee will operate.
10. If the Committee should find it necessary or expedient to cancel or postpone the Riverland Field Days, this Contract shall cease to operate upon notice to that effect, signed by the Manager served on the Exhibitor by handing it to him personally, by electronic means or by posting it to him in a prepaid envelope or wrapper at the address herein mentioned or at the option of the Committee by handing or offering it to any person who appears or is thought by the Manager to be an employee, agent or partner of the Exhibitor and the Committee shall not be liable to the Exhibitor for any compensation whether on the grounds of loss of profits or otherwise in respect of such cancellation or postponement and the Exhibitor shall not be entitled to any refund or payment of any money paid by the Exhibitor in relation to this application.
11. New equipment only may be displayed for sale unless approved by the committee. Used equipment of the current model may be brought on the site only for use in demonstration.
12. No holes to be dug without Committee approval.
13. The Exhibitor shall not conduct (or suffer to be conducted) on the Field Days site any competition or game without authority of the Committee.
14. The Committee reserves the right to amend operating conditions as specified.
15. Livestock shall only be permitted on the area by prior arrangement with the Committee.
16. The Committee reserves the right to re-allocate any site which is not occupied by 9 a.m. on the Friday, being the first day of the Field Days.
17. EXHIBITORS PLEASE NOTE: Exhibitors will NOT be permitted to camp on site.
18. A speed limit of 10 kilometres per hour shall apply at all times within the confines of the said Exhibitor area.

(Continued on next page)

CONDITIONS cont.

19. Sale of alcoholic drinks within the confines of the said area is prohibited except with the approval of the Committee and the required liquor licence. No Exhibitor shall be permitted to infringe the rights of the Field Day official caterers.
20. The Committee reserves the right to cancel this Contract and to retain any money paid in relation thereto if there is, in the opinion of the Committee, any infringement of any of these conditions and/or if the Exhibitor does not occupy the space at the commencement of and during the full period of the said Riverland Field Days.
21. Exhibitors are NOT to vacate sites before 5 p.m. on the Saturday of the Field Days. Exit procedures will be co-ordinated by Committee. There shall be no movement of any vehicle on any part of the field days site during the public access hours of the field days except with the approval of the Committee.
22. The Committee reserves the right, in its absolute discretion, to cancel or suspend the operation of this Contract if in the opinion of the Committee the Exhibitor has breached any of the conditions of this Contract or the Exhibitor has acted, in the opinion of the Committee, in an illegal or offensive manner towards other Exhibitors or patrons of the Field Days ("the conduct"). In the event of the conduct occurring prior to the commencement of the Field Days the Committee shall give notice of any such cancellation or suspension pursuant to Clause 10 herein. In the event of the conduct occurring during the Field Days the Committee shall give notice of such cancellation or suspension in writing by handing or offering such notice to any person who in the Committee Manager's opinion appears to be an employee, agent, partner or proprietor of the Exhibitor. In the event of cancellation or suspension, the Committee shall not be liable to pay to the Exhibitor any compensation whether on the ground of loss of profit or otherwise or any refund of any payment made by the Exhibitor in relation to this Contract.
23. The Committee will remove (unless negotiated) any structure or part thereof or any plant or equipment which is or has been erected or placed upon the area and remains 7 days after the completion of The Riverland Field Days and the Exhibitor shall pay a storage fee of \$100 per item per week or part thereof. An opening fee of \$200 applies from 7 days after the event. When it is necessary to charge a storage fee, the future attendance by that Exhibitor will be in jeopardy.
The Committee shall have the right to sell by public auction or private treaty any item remaining after 30 days.
24. If an Exhibitor, having made a site application and paid the site fees, then cancels the site booking or does not appear at the respective field days the Committee is under no obligation to refund all or any part of the site fees paid. The Committee may, in its absolute discretion, grant a refund which will not be made until after the event.
25. Exhibitors are to be responsible for all persons on their stand being aware of the conditions listed herein, additional copies are available from the Manager.
26. NO EXHIBITOR VEHICLE SHALL MOVE ON THE FIELD DAYS SITE AFTER 9AM AND BEFORE 5PM ON BOTH DAYS. The Field Days Committee has a responsibility for the safety of the many pedestrians on the site. Accordingly, Exhibitor's vehicles ARE NOT PERMITTED to enter the site or move within the site for packing up until 5pm on the last day.
27. Pegs and stakes MUST NOT be driven into the services strip (at the rear of all sites). Repair to any damage to services caused by not complying with this condition will be charged to the Exhibitor.
28. The driver of any vehicle within the Field Day site must hold the required drivers licence for the respective vehicle.
29. The Field Days are conducted by Riverland Field Days Inc., a body corporate pursuant to the provisions of the Associations Incorporation Act. All rights and obligations which arise under these conditions or in relation to the Field Days shall be enforceable by or against the Riverland Field Days Inc. and shall function through its Committee.
30. NO PETS ALLOWED ON THE FIELD DAYS GROUNDS DURING THE FIELD DAYS, INCLUDING SETTING UP (exceptions may be made for Personal Assistant Dogs and Working Display Animals).
31. In these conditions unless the contrary appears: "the area" shall mean the area defined by the external boundary fences of the Riverland Field Days Site, Barmera, "the Exhibitor" shall mean the body corporate, person, partnership or voluntary association whose name appears on the application to exhibit and shall include the employees, servants and agents of the Exhibitor, "the Committee" shall mean the Executive Committee of the Riverland Field Days Inc. Words importing the singular number shall include plural and the masculine gender the feminine or neuter and viceversa and words importing persons shall include bodies corporate. Joint Exhibitors shall be jointly and severally bound by these conditions and shall have joint and several liability hereunder. "Site" shall mean the space allocated by the Committee to an Exhibitor.
32. FOOD & DRINKS. No food (other than confectionery or condiments) or drinks to be sold at general sites. All catering and drinks sales are negotiated through the catering coordinator.
33. DRONES. NO drones are permitted to fly within 500 meters of the Field Days site except if approved by the RFD committee.
34. The exhibitor shall comply with all statutory site safety requirements including test and tag electrical compliance.

GENERAL INFORMATION

ACCESS TO SITES

Exhibitors may have access to their site as follows: Wednesday, Thursday & Friday - From 7.00am to 5.30pm, Saturday - From 7.00am to 8.30pm, Sunday - From 7.00am to 4.00pm.

ACCOMMODATION

Camping on the Field Day site is not permitted. Please refer to the accommodation guide on page 20 and the various advertisements for the major accommodation places.

CAMPING

No camping is permitted on the field days grounds.

CHAIRS & TRESTLES

Chairs and trestles will be delivered to your site on the Thursday morning before the Field Days.

CLEANUP

All exhibited items and equipment must be removed promptly at the conclusion of the Field Days and in any case, within 7 days. A penalty applies - see condition 23.

DRONES

No drones are permitted to fly within 500 meters of the Field Days site except if approved by the RFD committee.

ELECTRICAL CORDS & APPLIANCES

All electrical cords and appliances used on the Field Day site must carry a current, valid test tag of compliance.

EXHIBITS

All exhibits must be in place 9.00 a.m. on the Friday morning and must not be removed before 5.00 p.m. on the Saturday afternoon.

EXHIBITOR PASSES

Exhibitor Passes [arm bands] are issued on a two day basis, comprised of two separately identified passes, one for each day. The correct day pass must be presented on entry. Each Exhibitor will automatically receive the following:- 1-4 sites 2x2 day passes; 5-9 sites 4x2 day passes; 10-14 sites 6x2 day passes; 15-23 sites 8x2 day passes; and 24 or more sites 10x2 day passes. More are available for purchase.

FOOD & DRINKS

No food (other than confectionery or condiments) or drinks to be sold at general sites. All catering and drinks sales are negotiated through the catering coordinator.

FORKLIFT

Forklifts are available on Wednesday to Monday of the Field Days week. Any requirement at other times is by special arrangement - fees may apply.

HIRE OF MARQUEES AND EQUIPMENT

It is the responsibility of the Exhibitors to make their own arrangements for the hire of marquees, straw, trestles, chairs, etc. Please refer to advertisements in this Prospectus for suppliers of marquees and equipment. Straw, trestles and chairs may be ordered in your site application form and will be delivered to your site.

INSURANCE

All Exhibitors must have current liability insurance for the entire event including setting up and removal and a copy kept on site.

INTERNET

The Field Days site has good Telstra mobile phone internet service.

LOADING RAMP

A loading ramp is available on site near the Exhibitor area.

LIQUOR LICENCE

Any Exhibitor wishing to have alcoholic beverages on site for tasting or sale MUST obtain a temporary licence from Liquor and Gambling Commission.

MACHINERY ENTERING SOUTH AUSTRALIA

Machinery that is not brand new must have a Biosecurity SA Machinery Declaration of Cleanliness and be free of soils and plant quarantine material.

MARQUEE PEGS

All pegs must be covered and within the Exhibitor site. No pegs are allowed in the service strip between the rows of sites. If any pegs are placed in this strip, the Exhibitor will be held liable should any damage be caused to underground services.

NOISE CONTROL

The Committee reserves the right to control or prohibit the operation of any machinery or equipment which causes undue noise, nuisance or inconvenience to other Exhibitors.

PETS

No pets allowed on the field days grounds during the field days, including setting up (exceptions may be made for personal assistant dogs and working display animals).

PHOTOCOPYING

This service is available at the Administration Centre. A small fee applies.

POWER

Power service is available to most sites and may be booked on your application form. Bring your own test compliant extension cord - up to 30m.

PUBLIC ADDRESS ADVERTISING

Limited Paid positions available via arrangement or Sponsorship of the event.

PUBLIC SERVICES

Parents room, Police.

SAFETY

Exhibitors demonstrating angle grinders, cut off machines, welders etc. are warned of the danger of flying particles which may cause fire and eye damage. Safety regulations must be complied with and proper guards must be fitted.

SECURITY

Surveillance within the Field Days security fenced area will be provided for seven nights from 5.00 p.m. to 6.00 a.m. Monday to Monday of the Field Days Week. The Field Day organisers will assist in every way to safeguard equipment. However, the Riverland Field Days Inc. will not accept liability for any damage or loss of Exhibitors equipment or property.

STRAW

Straw bales can be ordered on your application form, and will be delivered to your site. Any straw left on the site after Sunday midday following the Field Days will become the property of the committee.

TRUCK AND TRAILER PARKING

Is available in the loading ramp area on the northern side.

WASTE REMOVAL

The Riverland Field Days Committee has adopted a policy of Zero Waste at the Field Days and aim to recycle as much waste generated during the event as possible.

Receptacles will be placed around the site for various types of waste, and ask that you assist by carefully disposing your waste, eg cardboard, paper etc. appropriately. Cardboard boxes must be collapsed. There will be a cardboard pick up service before and after the event. Cardboard and boxes **must not** be placed in wheelie bins.

WATER FOR HUMAN CONSUMPTION

There is no water treated for human consumption available at the site.

WOOD CHIPS/SAND

If wood chips/sand are to be used in the display, a sheet of shade cloth or heavy duty plastic must be placed under them. All wood chips etc. must be removed after the event. If not removed, the Field Days will remove and charge a cost to the Exhibitor.



Advertisements are 30 seconds, broadcast twice daily. Strictly limited to 10 businesses per event. *Script - Max. 70 words.*
Email completed script to admin@riverlandfielddays.com.au

[illegible]

Best Exhibitors Competition

- **Best Machinery**
 - **Best Indoor**
 - **Best Outdoor**

First Prize from each category is a 1/4 page advert in the Official Programme valued at \$750.00 or an upgrade of your current advert to the next size for free.

NEW FOR THIS YEAR...

Community judging for best overall exhibit! Prize to be announced.

Is your business ready for the FIELD DAYS ?
Do you need professional images of your business at the FIELD DAYS ?

Peter Sargent
P.G.S. Photography SA

For all your photography needs in the Riverland

Real Estate valuation, progress and inspection imaging.

Drone aerial imaging.

Landscape, Deep Space, Storm and Light painting
custom art canvases, prints and calendars.

PH 0415 636 916

email pgsphotographysa@gmail.com
www.facebook.com/pgsphotographysa



Mid North



PO Box 101, Blyth SA 5462

Phone: (08) 8844 5125

Marquees and clear span pavilions

Trestles and round tables

Chairs, partitions, Umbrellas

Flooring & flagpoles

Barbecues and catering requirements

**PROVIDING QUALITY SERVICE & EQUIPMENT
FOR FIELD DAYS AND SPECIAL EVENTS**

Contact Kym

Mobile 0417 821 225

hello@midnorthpartyhire.com.au

www.midnorthpartyhire.com.au

Paringa **HOTEL**

Sturt Highway, Paringa, SA

Approximately 20 minutes to field days site



Motel rooms start from \$100 per night!

Conveniently located on the Sturt Highway in Paringa, all rooms come standard with a queen size bed plus 1 or 2 single beds, ensuite, TV, heating/cooling, bar fridge, microwave, tea/coffee facilities, free wifi and off-street parking.

The Hotel is open 7 days a week from 11am and comprises a popular restaurant, front bar with TAB/Keno facilities, gaming room, outdoor beer garden and drive-thru bottle shop.

Meals are available for lunch (12-2pm) and dinner (6-8pm) 7 days a week.

Ph. 8595 5005 | e. paringahotel@gmail.com
www.paringahotel.com.au



Transporting
All types of freight:
General Goods
Machinery
Containers
Pallets
Parcels

**PROUDLY SERVING
RIVERLAND
And Surrounding Areas**
(08) 8595 9999

www.hentschketransport.com.au

**Transport
Equipment:**
Tautliners
Drop Decks
Flat tops
All Terrain Forklift Hire
Side Loader Hire

ADELAIDE DAILY

Taking the worry out of your transport needs



ACCOMMODATION INFORMATION

BARMERA VISITOR INFORMATION CENTRE	- Phone 08 8588 2289
BERRI VISITOR INFORMATION CENTRE	- Phone 08 8582 5511
LOXTON VISITOR INFORMATION CENTRE	- Phone 08 8584 8071
WAIKERIE VISITOR INFORMATION CENTRE	- Phone 08 8541 0708
RENMARK VISITOR INFORMATION CENTRE	- Phone 08 8586 6704

The following accommodation places are proud supporters of the Field Days:

BARMERA HOTEL-MOTEL

31/33 Barwell Avenue, Barmera

Phone 08 8588 2111

(See advert on page 18)

BERRI RIVERSIDE HOLIDAY PARK

Riverview Drive, Berri

Phone 08 8582 3723 / Fax 08 8582 2578

(See advert on inside back cover)

HOTEL RENMARK

Murray Avenue, Renmark

Phone 08 8586 6755 / Fax 08 8586 6186

(See advert on page)

PARINGA HOTEL MOTEL

Sturt Highway, Paringa

Phone 08 8595 5005 / Fax 08 8586 6186

(See advert on page 19)

RENMARK MOTOR INN

282 Renmark Avenue, Renmark

Phone 08 8586 6899 / Fax 08 8586 6890

(See advert on page 6)

WAIKERIE HOTEL-MOTEL

McCoy Street, Waikerie

Phone 08 8541 2999 / Fax 08 8541 3104

(See advert on outside back cover)

OTHER ACCOMMODATION

Accommodation is also available in the many other motels, caravan parks, B&B's and houseboats throughout the region. Please direct inquiries through any of the five visitor information centres listed above.

CAMPING ON SITE IS PROHIBITED

echo

Holiday Parks



TRAVEL ACROSS SA
and experience a sense of place
www.echoholidayparks.com.au

Renmark 08 8595 5131 - Waikerie 08 8541 2651 - Naracoorte 08 8762 2128 - Port Pirie - 08 8632 4275 -
Windsor Gardens 08 8261 1091

Camping

Cabins

Sites

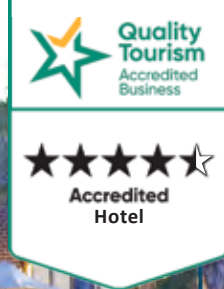

WAIKERIE HOTEL MOTEL

Experience one of the best hotels
in our region, offering great accommodation,
great food and great service. Our venue boasts a
modern feel and look, yet always delivering the
warmth and comfort of country hospitality.

We are the perfect Riverland destination to visit.

*Come wine, dine,
play & stay*



Function



Hotel Room

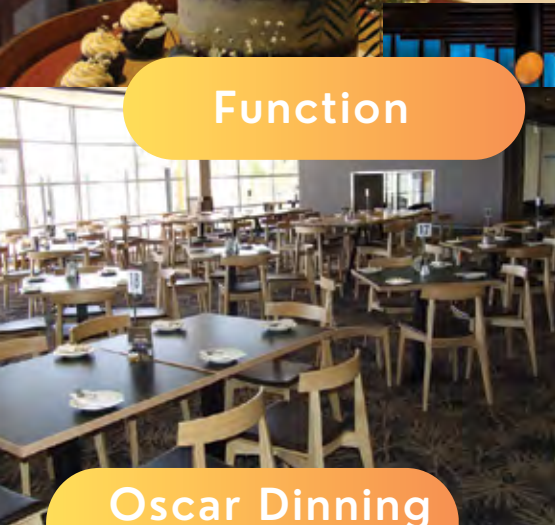

**Oscar Dinning
Room**



Oscar Bar

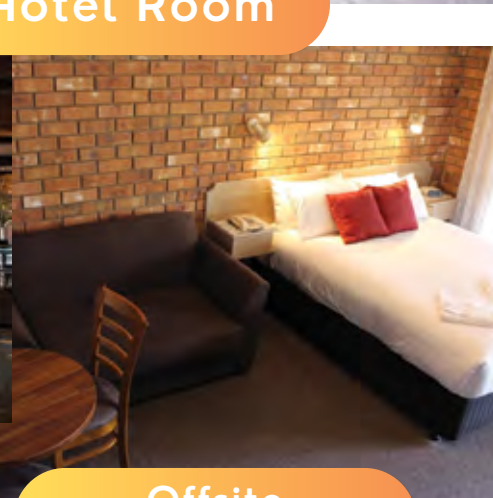

**Offsite
Accommodation**



SCAN QR CODE TO
ORDER TAKEAWAY



TAKEAWAY AVAILABLE 7 DAYS
11.30AM - 8PM
CALL TO ORDER (08) 8541 2999

2 McCoy St, Waikerie
waikeriehotel.com
(08) 8541 2999

